

Le Tic -Toc –Choc

François Couperin

Arranged for Two Guitars

by Jürg Kindle

www.juergkindle.ch

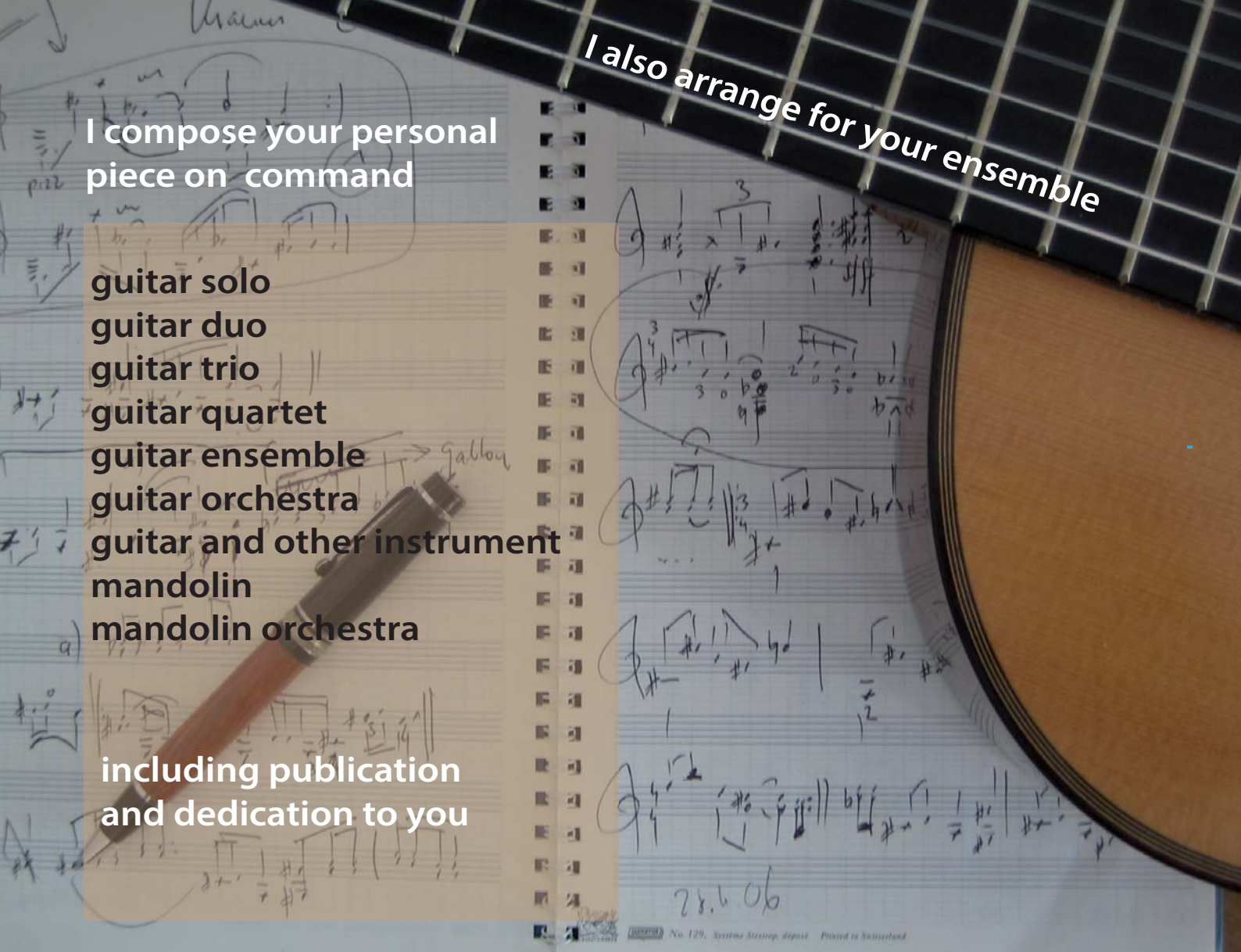

I also arrange for your ensemble

I compose your personal piece on command

- guitar solo**
- guitar duo**
- guitar trio**
- guitar quartet**
- guitar ensemble**
- guitar orchestra**
- guitar and other instrument**
- mandolin**
- mandolin orchestra**

including publication and dedication to you

contact: info@juergkindle.ch

**published music and free stuff on composers website:
please share
www.juergkindle.ch**

„Making music together is lived democracy, each one has to master his own part and in the same time he has to listen carefully to the other players“

J.K

Le Tic-Toc-Choc ou les Maillotins

F.Couperin

Arr. Jürg Kindle

Légèrement et marqué

Guitare 1

Guitare 2

RONDEAU

12

8

12

8

15

8

15

8

18

8

RONDEAU

18

8

21

8

21

8

24

8

24

8

27

27

2. Couplet

31

31

34

34

37

37

3 0 4

40

40

RONDEAU

43

8

43

8

46

8

46

8

49

8

3. Couplet

49

8

53

8

53

8

56

8

56

8

59

8

59

8

62

8

62

8

RONDEAU

66

8

66

8

69

8

69

8

suplément

73

8

73

8

Le Tic-Toc-Choc ou les Maillotins

Arr. Jürg Kindle

F. Couperin

Légerement et marqué

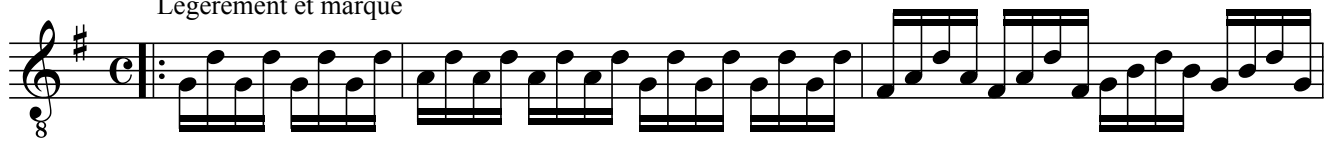

RONDEAU

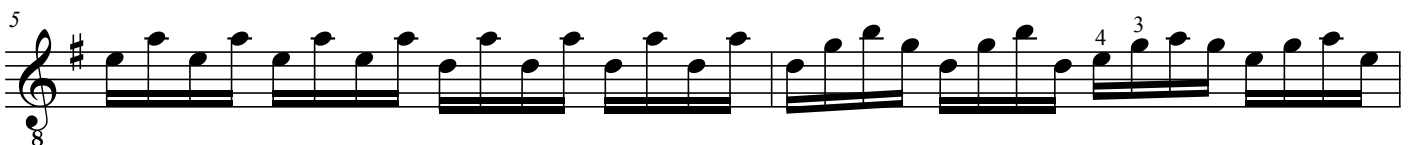
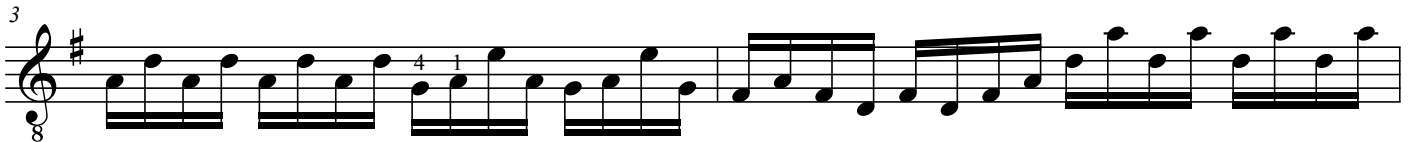

1. Couplet

RONDEAU

2
23

25

29

33

36

39

RONDEAU

43

46

48

52

8

55

57

59

61

65

68

70

suplément

74

Le Tic-Toc-Choc ou les Maillotins

F.Couperin

Arr.Jürg Kindle

2
39

44

3. Couplet

48

54

57

59

RONDEAU

62

67

72