

SCOTT JOPLIN

# ENTERTAINER

ORCHESTRE DE GUITARES

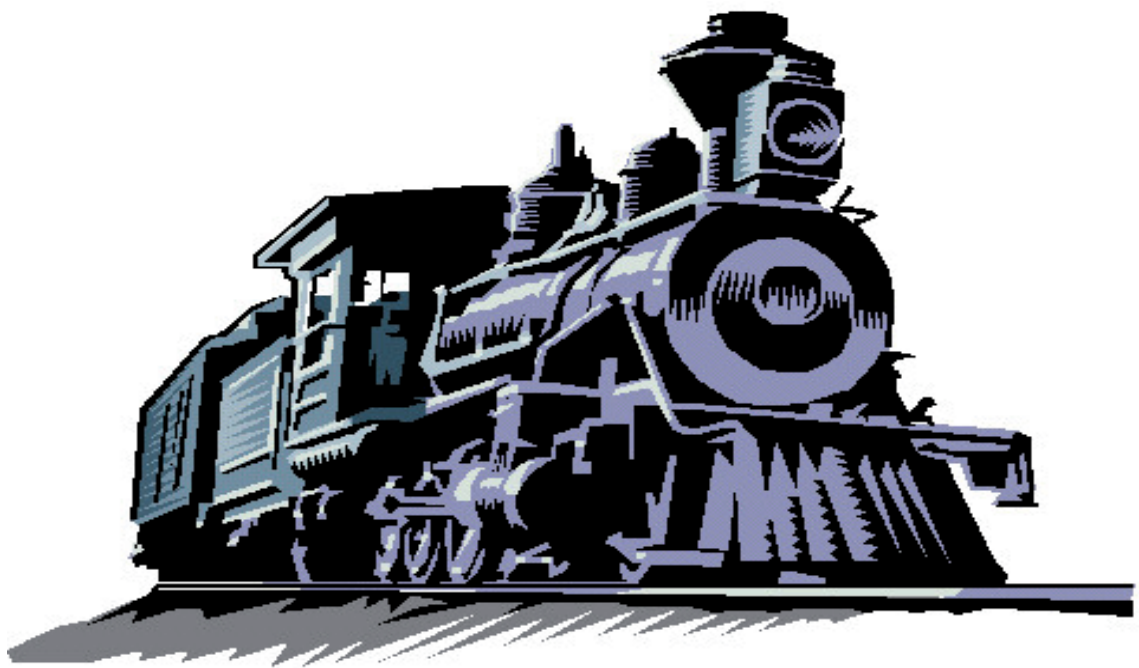

ARR. JUERG KINDLE

[www.juergkindle.ch](http://www.juergkindle.ch)

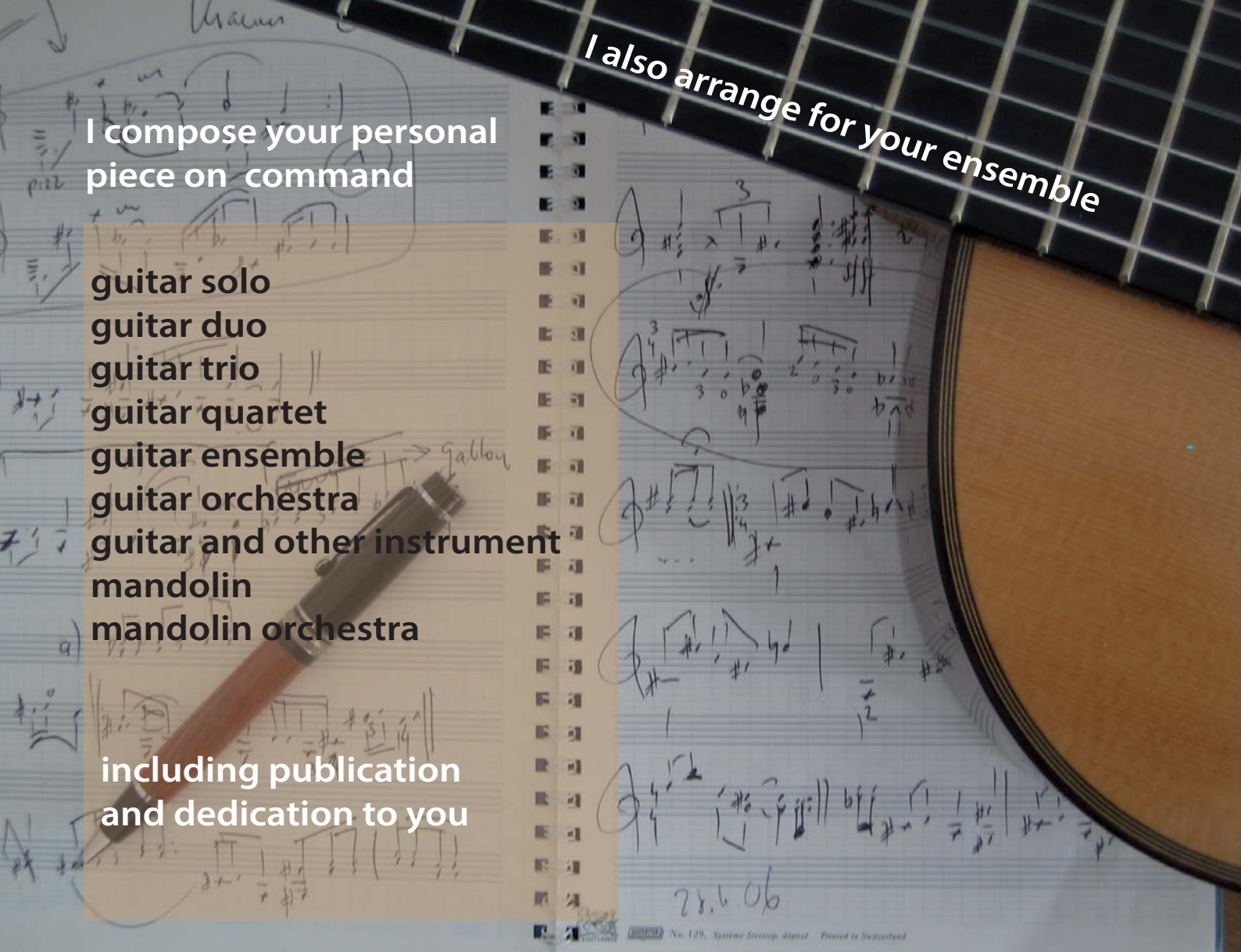

I also arrange for your ensemble

I compose your personal piece on command

- guitar solo
- guitar duo
- guitar trio
- guitar quartet
- guitar ensemble
- guitar orchestra
- guitar and other instrument
- mandolin
- mandolin orchestra

including publication and dedication to you

contact: [info@juergkindle.ch](mailto:info@juergkindle.ch)

published music and free stuff on composers website:  
please share  
[www.juergkindle.ch](http://www.juergkindle.ch)

„Making music together is lived democracy, each one has to master his own part and in the same time he has to listen carefully to the other players“

J.K

Score

# The Entertainer

Arr. Jürg Kindle

Scott Joplin  
1867-1917

Pas trop vite

6

6

8

8

11

IX

11

13 X IX

15

17

19

1 4 3

2

21

24

26

28

*Fine*

31

34

34

37

37

39

39

41

43

45

VIII

1

2

*D.S. al Fine*

# The Entertainer

Arr. Jürg Kindle

Scott Joplin  
1867-1917

Pas trop vite

X

1 3 4 1 3 2

3 2 4 1 2 3 1 4

6 2 1 4 3

9

11 2 IX 4 1

13 X IX 3

15 3 2

18 4 1 3 2 4 1 4 3 2

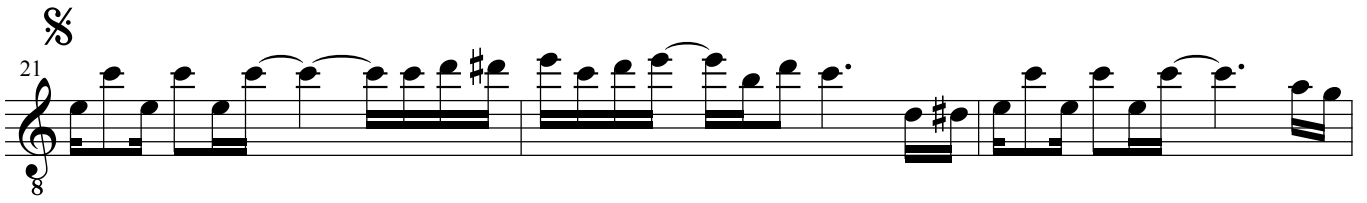
21 

24 

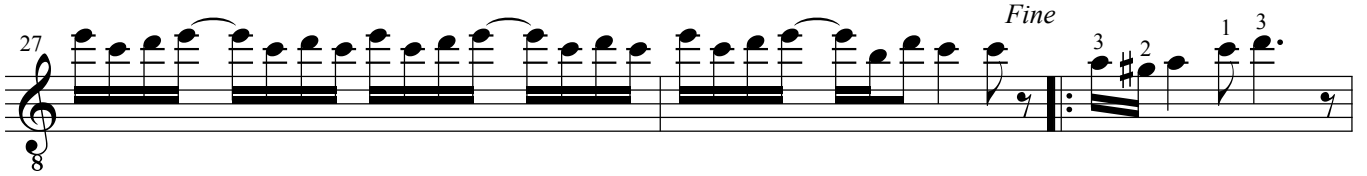
27 

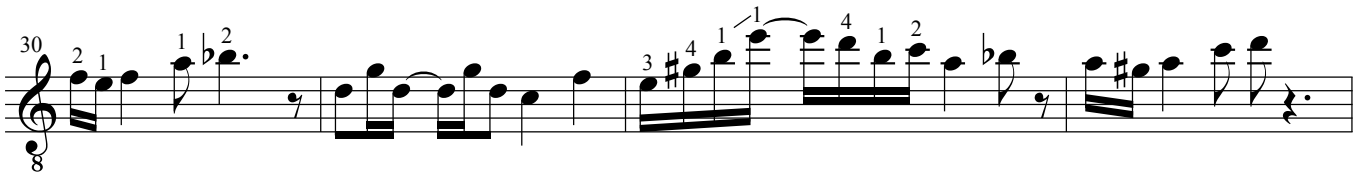
30 

34 

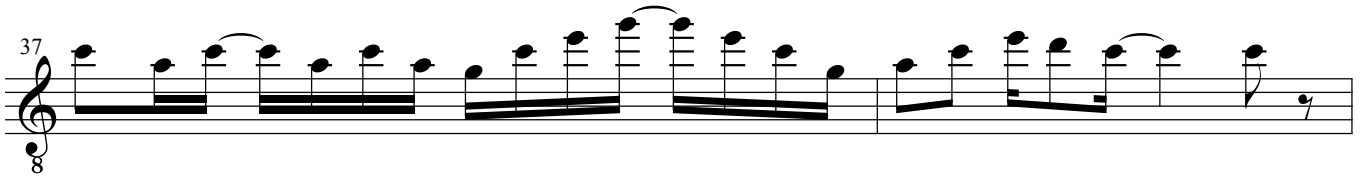
37 

39 

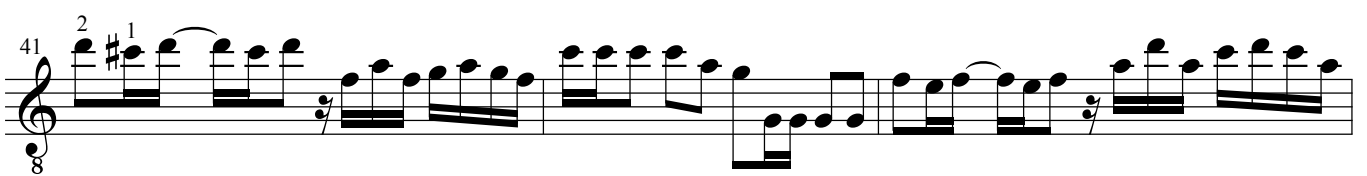
41 

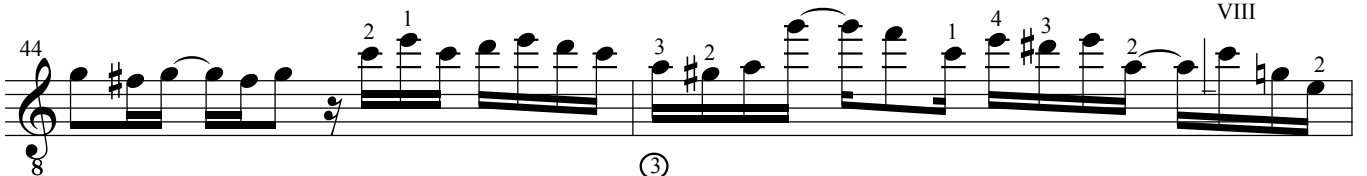
44 

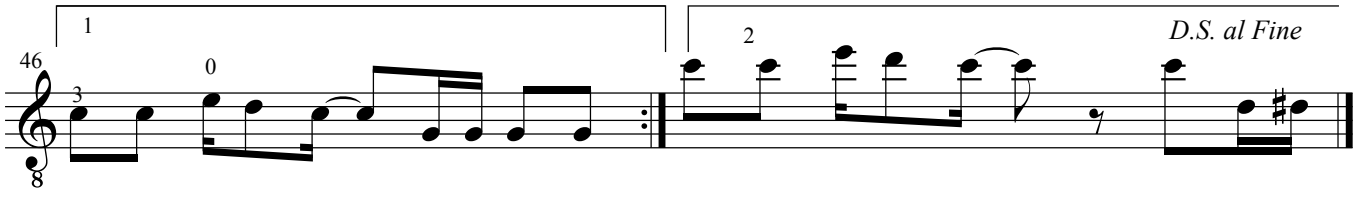
46 

# The Entertainer

Arr. Jürg Kindle

Scott Joplin  
1867-1917

Pas trop vite

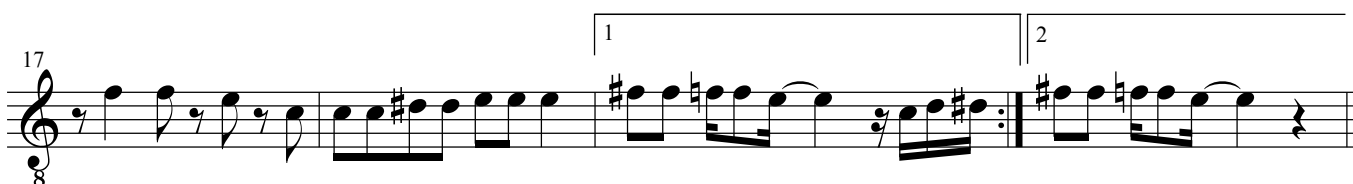
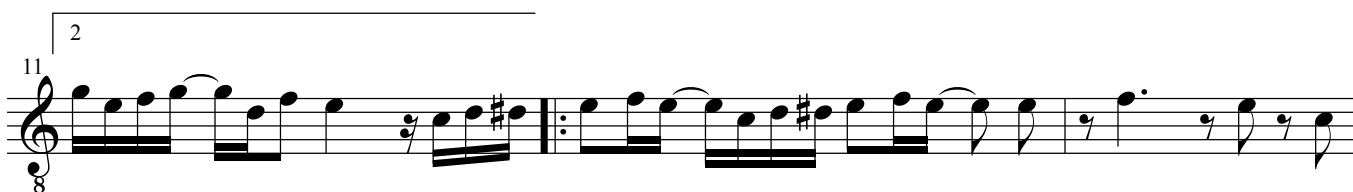

21

25

29

33

37

41

44

# The Entertainer

Arr. Jürg Kindle

Scott Joplin  
1867-1917

Pas trop vite

24

8

28

*Fine*

8

32

8

36

8

40

8

44

1

2 *D.S. al Fine*

8

# The Entertainer

Arr. Jürg Kindle

Scott Joplin  
1867-1917

Pas trop vite

24

*Fine*

28

32

36

40

44

1	2 <i>D.S. al Fine</i>
---	-----------------------